

WORK ORDERED BY:
JORNDT FAHEY REMODELING
168 ELKHORN ROAD
WILLIAMS BAY, WI. 53191

FARRIS, HANSEN & ASSOCIATES, INC.
ENGINEERING - ARCHITECTURE - SURVEYING
7 RIDGWAY COURT P.O. BOX 437
ELKHORN, WISCONSIN 53121
OFFICE: (262) 723-2098 FAX: (262) 723-5886

REVISIONS

PROJECT NO.
9177
DATE:
10-28-2014
SHEET NO.
1 OF 1

PLAT OF SURVEY

THE SW 40 FEET OF LOT 5 AND THE NE 35' OF LOT 6
BAILEY SUBDIVISION
LOCATED IN THE NW 1/4 SECTION 27
TOWN 2 NORTH, RANGE 16 EAST
WALWORTH COUNTY, WISCONSIN

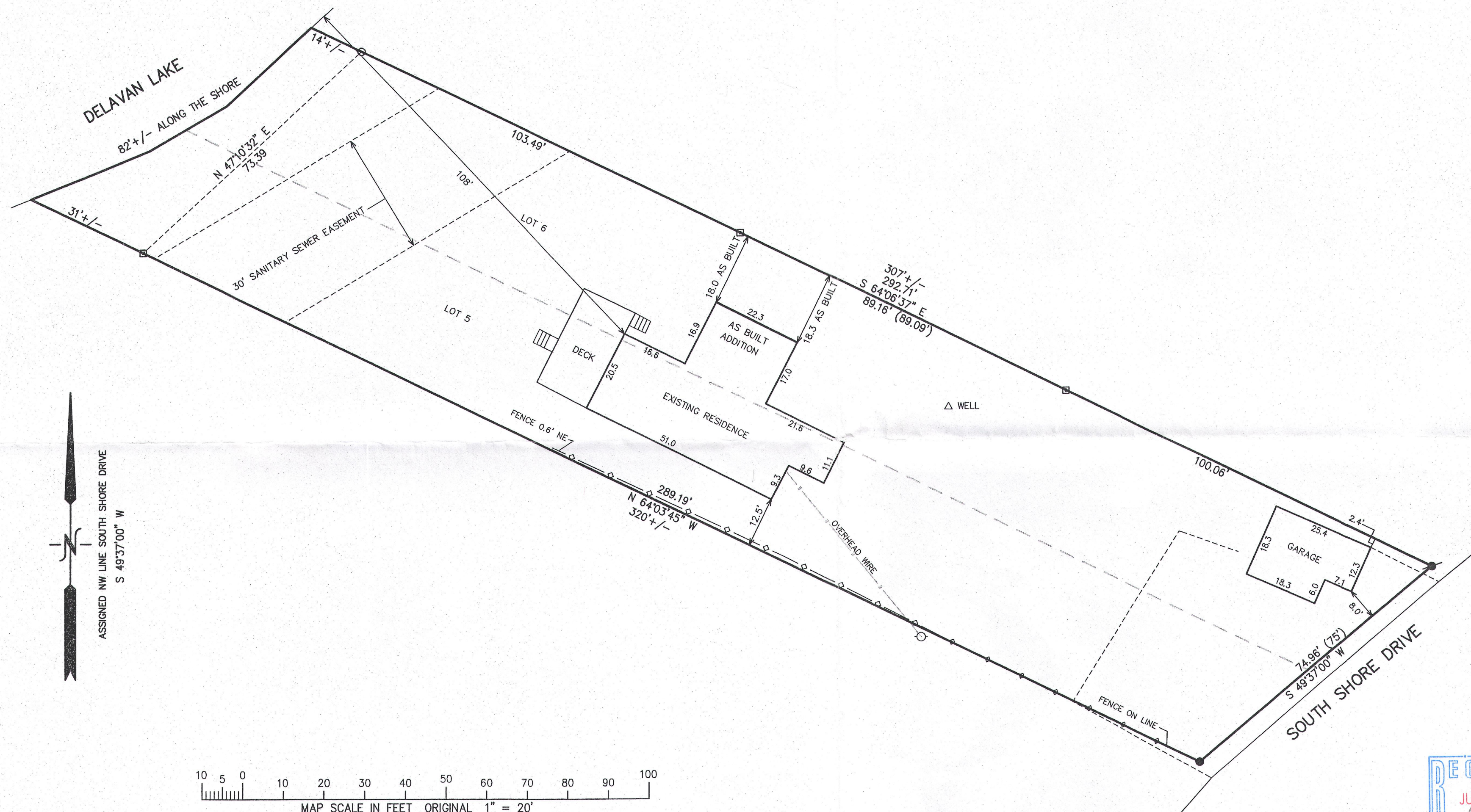

MAP SCALE IN FEET ORIGINAL 1" = 20'

- LEGEND
- = FOUND IRON PIPE STAKE
 - = FOUND IRON REBAR STAKE
 - = FOUND CONCRETE MONUMENT
 - = SET IRON REBAR STAKE
 - (XXX) = RECORDED AS

NOTE: COPIES OF THIS MAP TO WHICH THE FOLLOWING CERTIFICATE WILL APPLY SHOW THE SURVEYOR'S ORIGINAL SEAL AND SIGNATURE IN RED INK. COPIES BY ANY OTHER MEANS MAY HAVE ALTERATIONS WHICH DO NOT REPRESENT THE SURVEYOR'S WORK PRODUCT.

I HEREBY CERTIFY THAT THE ABOVE DESCRIBED PROPERTY HAS BEEN SURVEYED UNDER MY DIRECTION AND THAT THE ABOVE MAP IS A TRUE REPRESENTATION THEREOF AND SHOWS THE SIZE AND LOCATION OF THE PROPERTY AND ITS EXTERIOR BOUNDARIES. THIS SURVEY IS MADE FOR THE USE OF THE PRESENT OWNERS OF THE PROPERTY, AND ALSO THOSE WHO PURCHASE, MORTGAGE, OR GUARANTEE THE TITLE THERETO WITHIN ONE YEAR FROM THE DATE HEREOF.

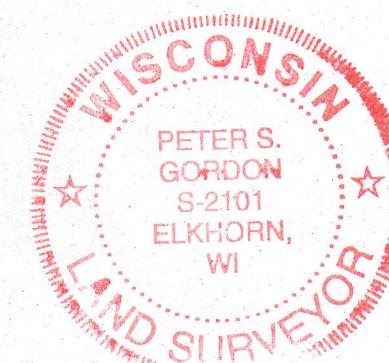

DATED: OCTOBER 28, 2014

REVISED 05-08-2015
TO SHOW AS BUILT ADDITION

PETER S. GORDON R.L.S. 2101

FB-3 216-5203

MAY 08 2015

5/8/2015 X:\Projects\9177\DCAD\SURVEY